

Pavement Improvements LCM, TIV

TIV Town Council Presentation - June 10, 2024

RI Route 77 (Main Road), Riverside Drive, Bridgeport Road, Highland Road, Souza Road, Fish Road



Project Limits



Scope of Work

- *Paving and striping*
- *Clean and flush existing drainage structures.*
- *Installing new curb and sidewalk – Route 77 (Main Road) only.*
- *Removing the emergency signal at the RI Route 77 (Main Road)/Highland Road intersection*
- *Replacing damaged pedestrian signal pole at the Bulgarmarsh Road/Fish Road intersection*
- *Installing new road signs*

Paving Plan - RI Route 77 (Main Road) and Riverside Drive

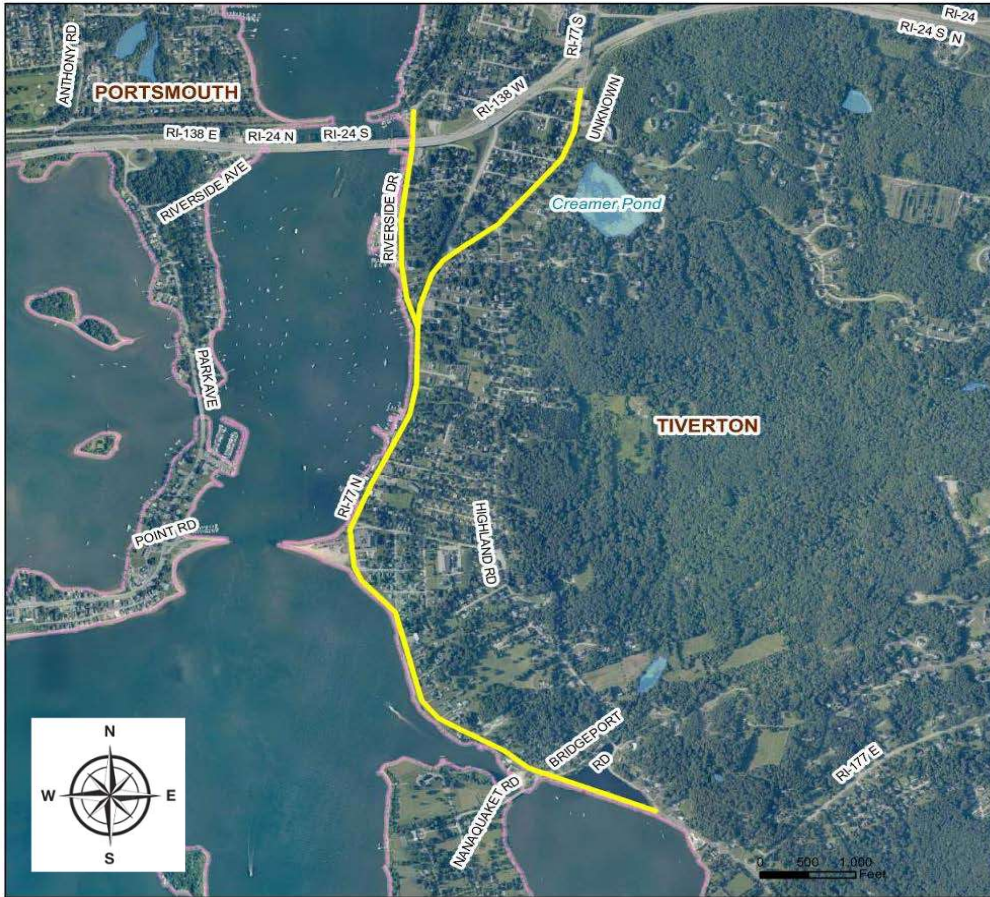

- *Rt. 77 (Main Rd) from Highland Rd to Evans Ave - 2.0 Miles*
- *Riverside Dr from Main Rd to Evans Ave – 0.5 Miles*

*Expected duration of paving work:
Rt. 77 13 weeks
Riverside Drive 2 weeks*

Paving Plan - Bridgeport Road and Highland Road

- **Bridgeport Rd from RI Route 77 (Main Rd) to Highland Rd - 0.1 Miles**
- **Highland Rd from Bridgeport Rd to Rt 77 (Main Rd) - 1.2 Miles**

**Expected duration of paving work:
Approximately 3 weeks**



Paving Plan - Souza Road



Souza Rd from Rt 138 (Main Rd) to Fish Rd - 0.8 Miles

***Expected duration of paving work:
Approximately 4 weeks***

Paving Plan - Fish Road

***Fish Rd from Rt 177
(Bulgarmarsh Rd) to Beth Rd
– 2.2 Miles***

***Expected duration of paving work:
Approximately 8 weeks***



Signal Modifications



Remove and Dispose Emergency Signal at Main Road and Highland Road Intersection



Replace Damaged Pedestrian Signal at Fish Road and Bulgarmarsh Road Intersection

General Information

- **Paving to be performed at night. Shift will be 8:00PM – 6:00AM**
- **Sidewalk, striping, and signal work is expected to be performed during daytime hours**
- **Residents will have full access to their properties during project operations, although they may experience very slight wait times while work is being performed.**
- **Emergency vehicles will always have access to any road that paving operations are taking place on.**
- **Residents should expect noise impacts during the nighttime work.**
- **Portable message signs will be placed at each end of a detour route two weeks prior to implementing the detour.**
- **Paving portion of the project to be complete late fall of 2024.**

Schedule

- **Early Summer 2024:** **Start Construction**
- **Late Fall 2024:** **Complete Paving, Curbing, and Sidewalk**
- **Spring 2025:** **Substantially Complete Work**

Contact During Construction

Rhode Island Department of Transportation

Customer Service

Phone: 401-222-1362